

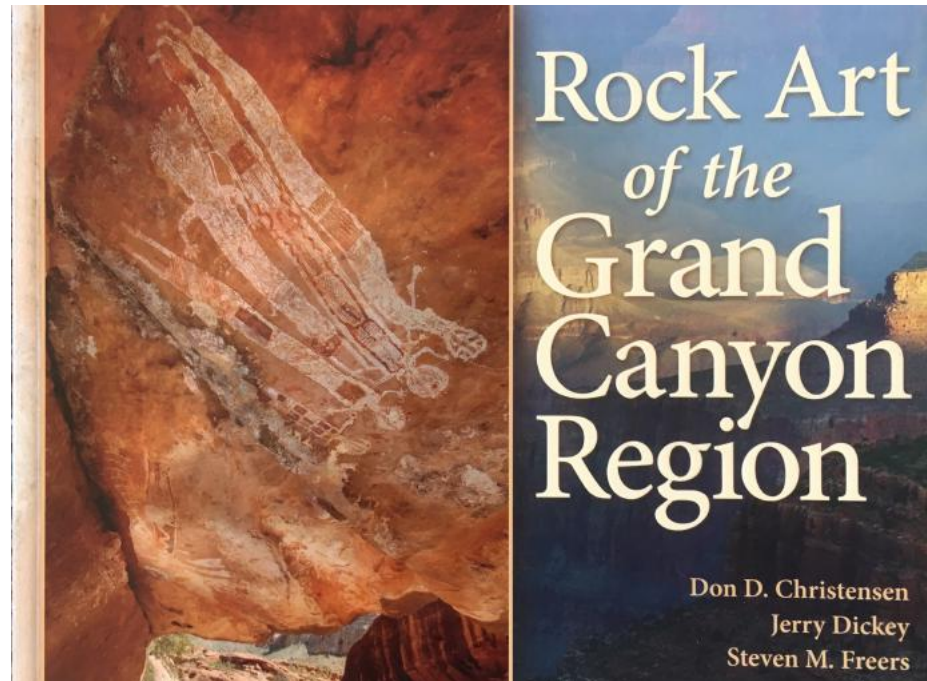

Highlights of the Esplanade Style

Richard Jenkinson

- Late Archaic: 2000 to 300 B. C.
- Northern Arizona
- The Esplanade Style is also known as Grand Canyon Polychrome
- All sites are of difficult access
- There are some similarities to Barrier Canyon Style and Pecos Style images. These two styles are also considered to be Late Archaic.





Four Cairn









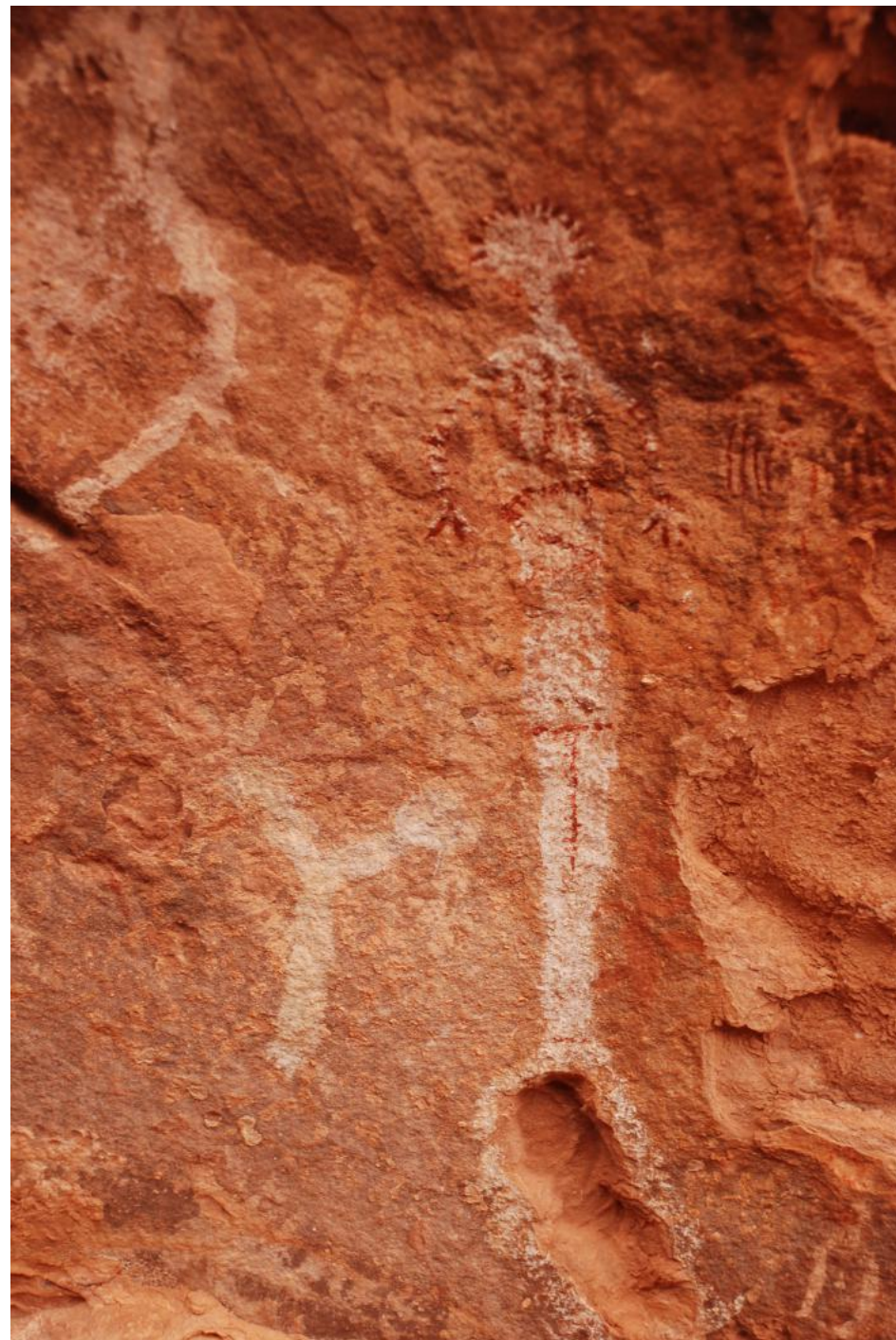

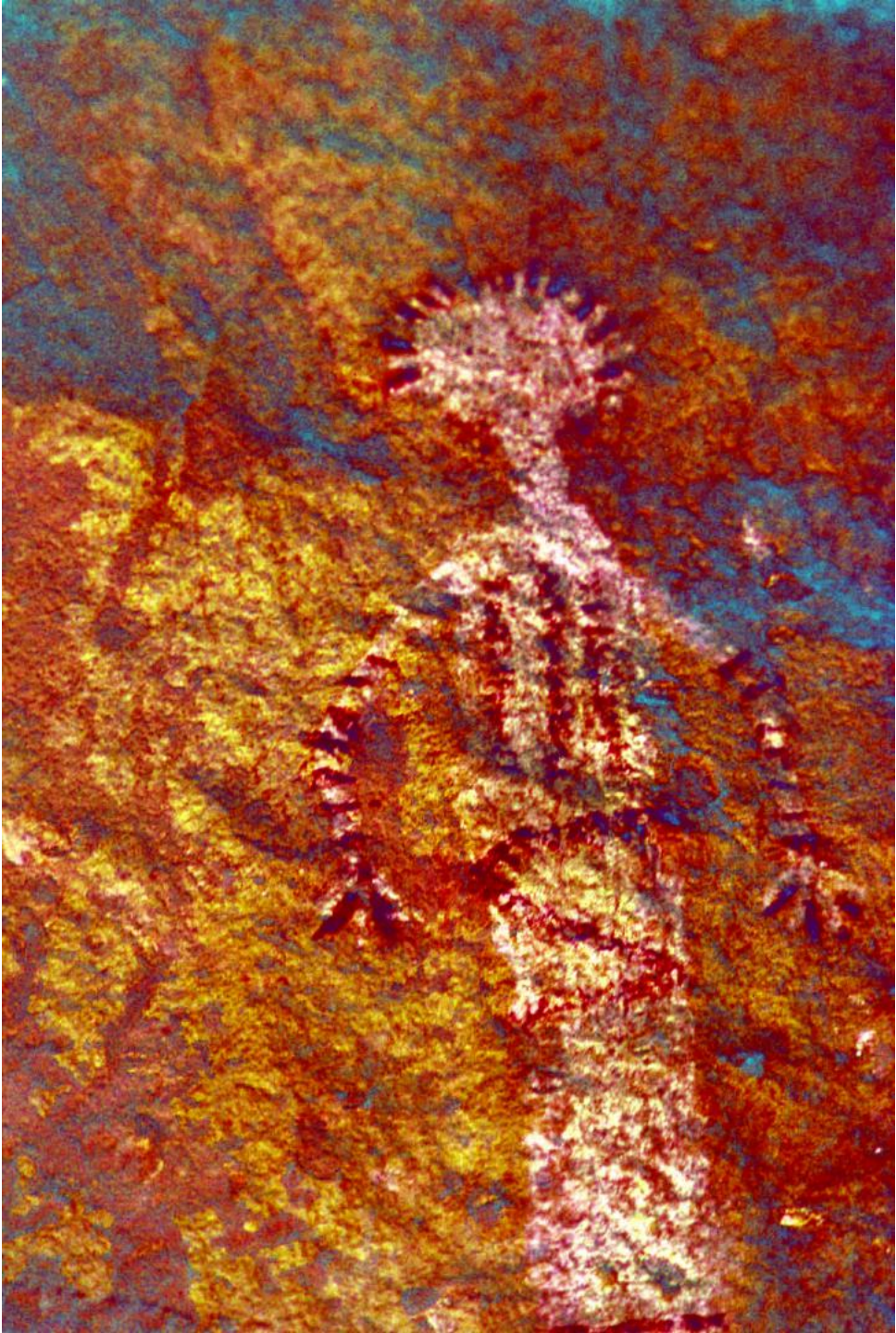













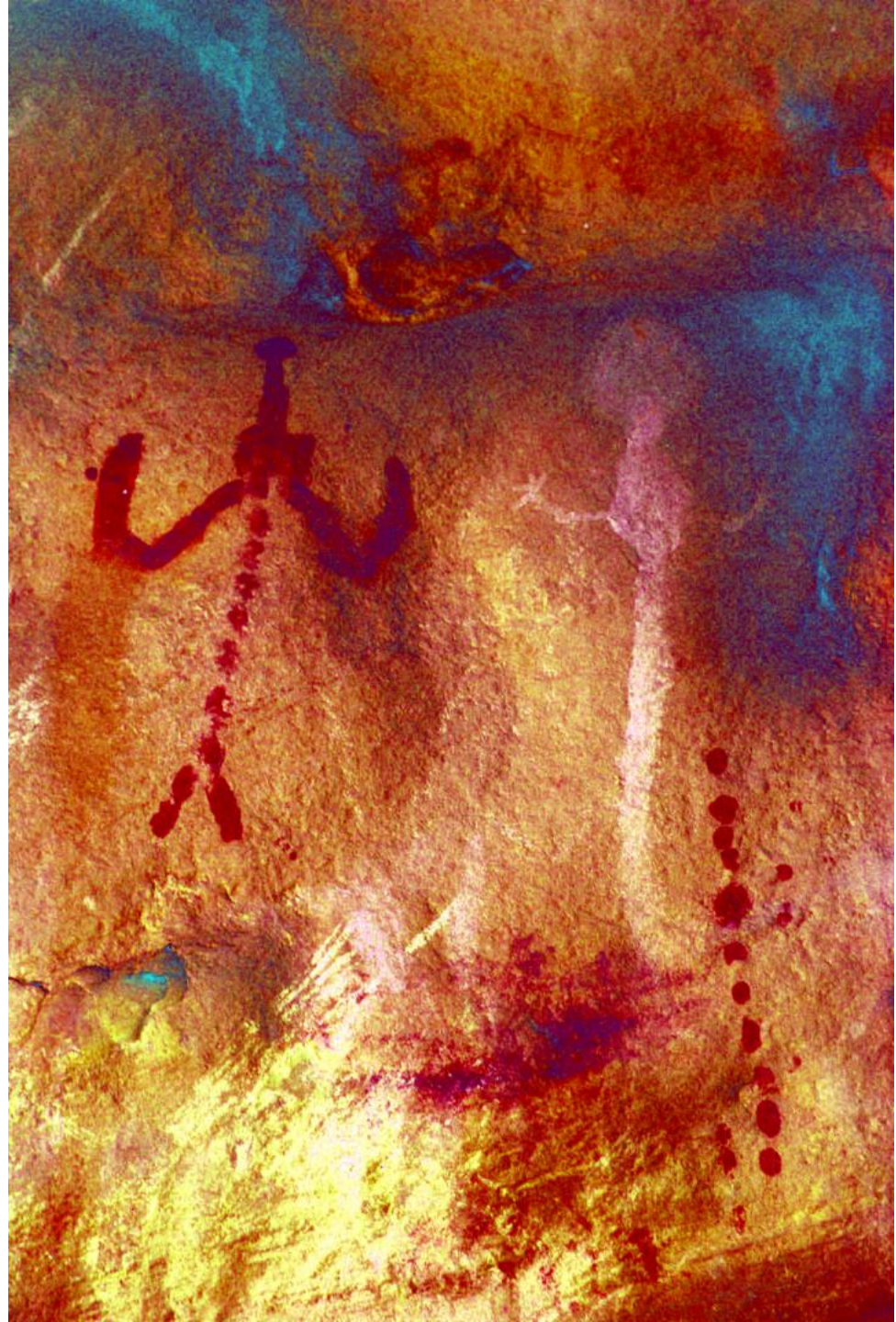







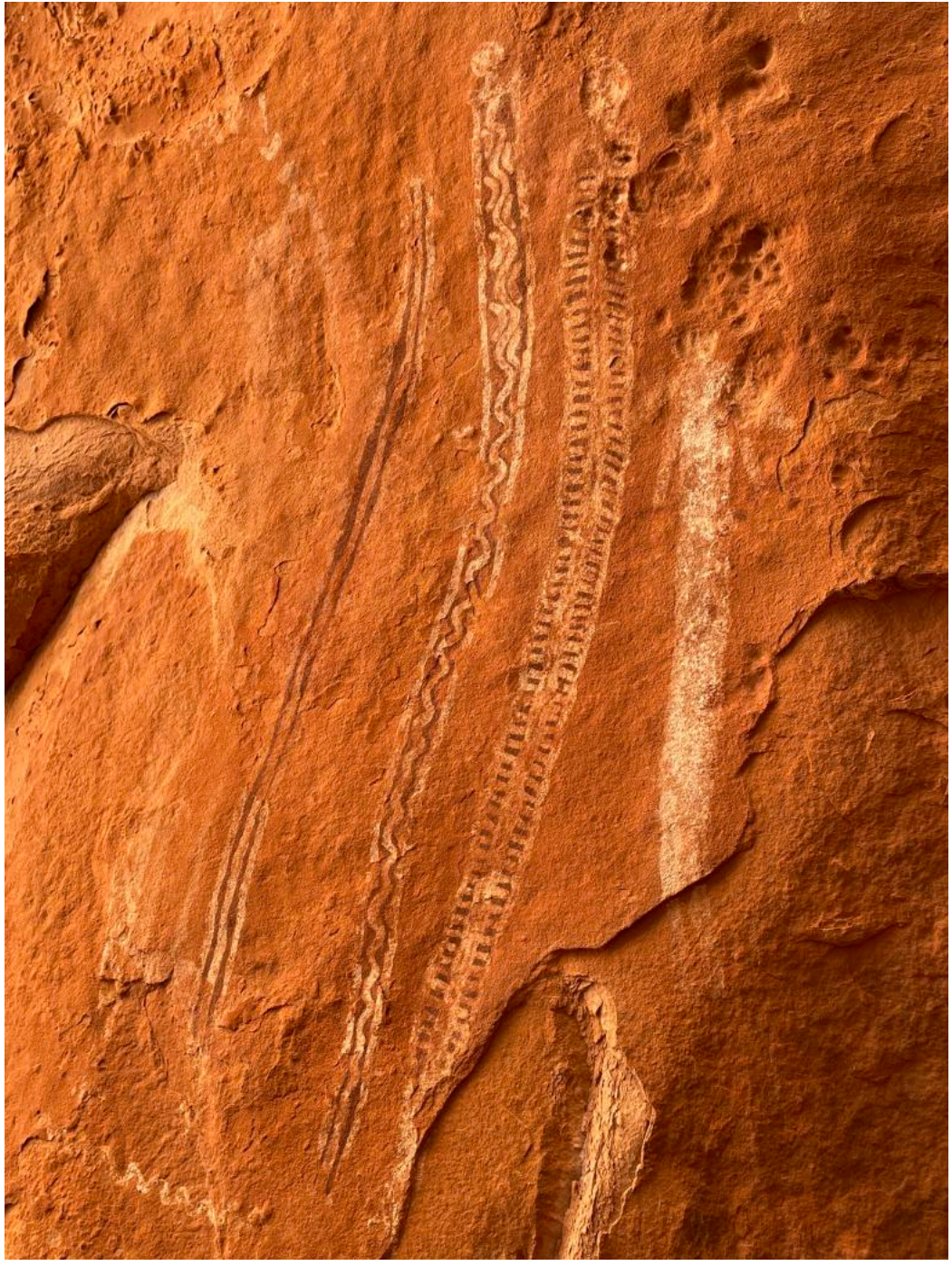

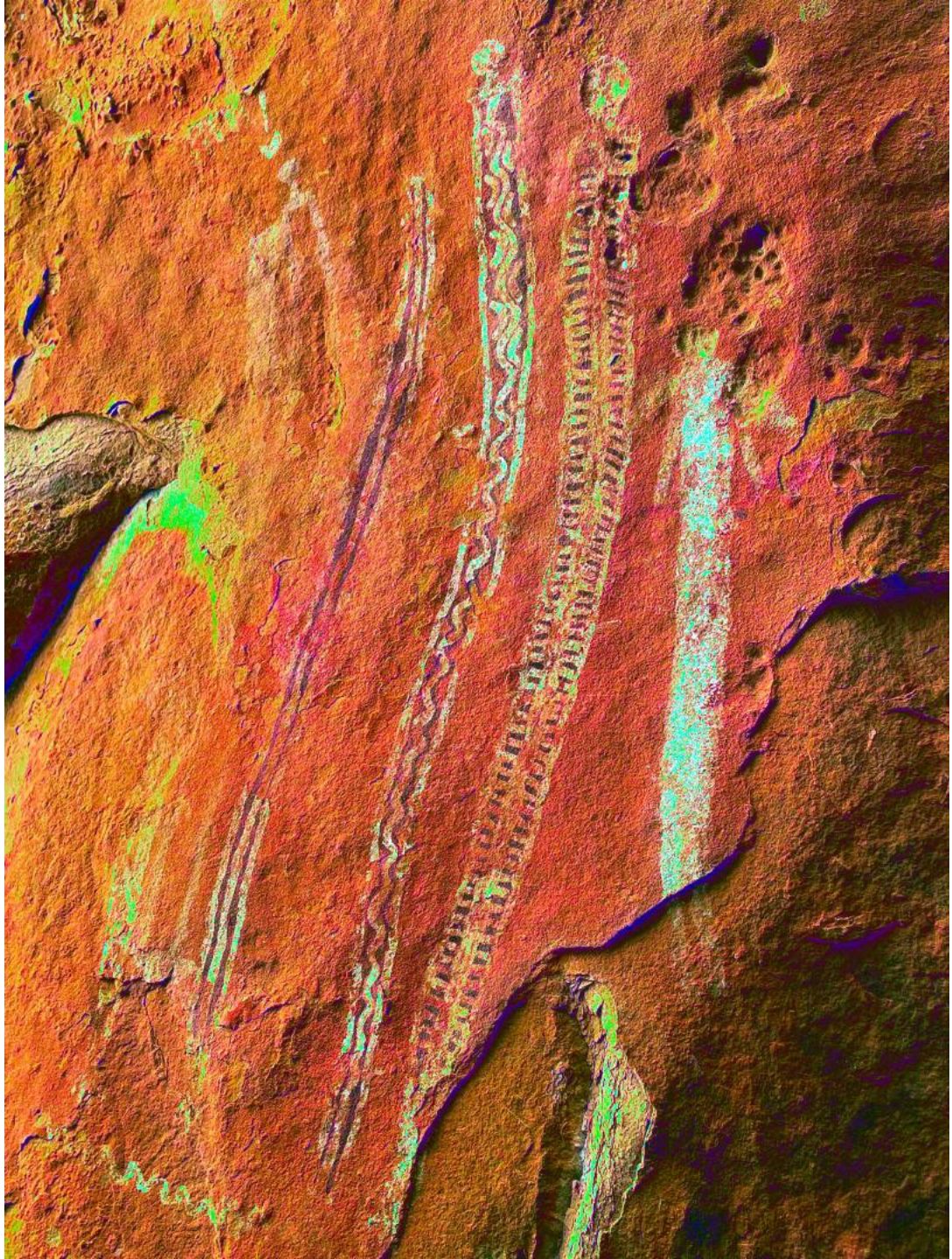



Red Deer

























Atlas

















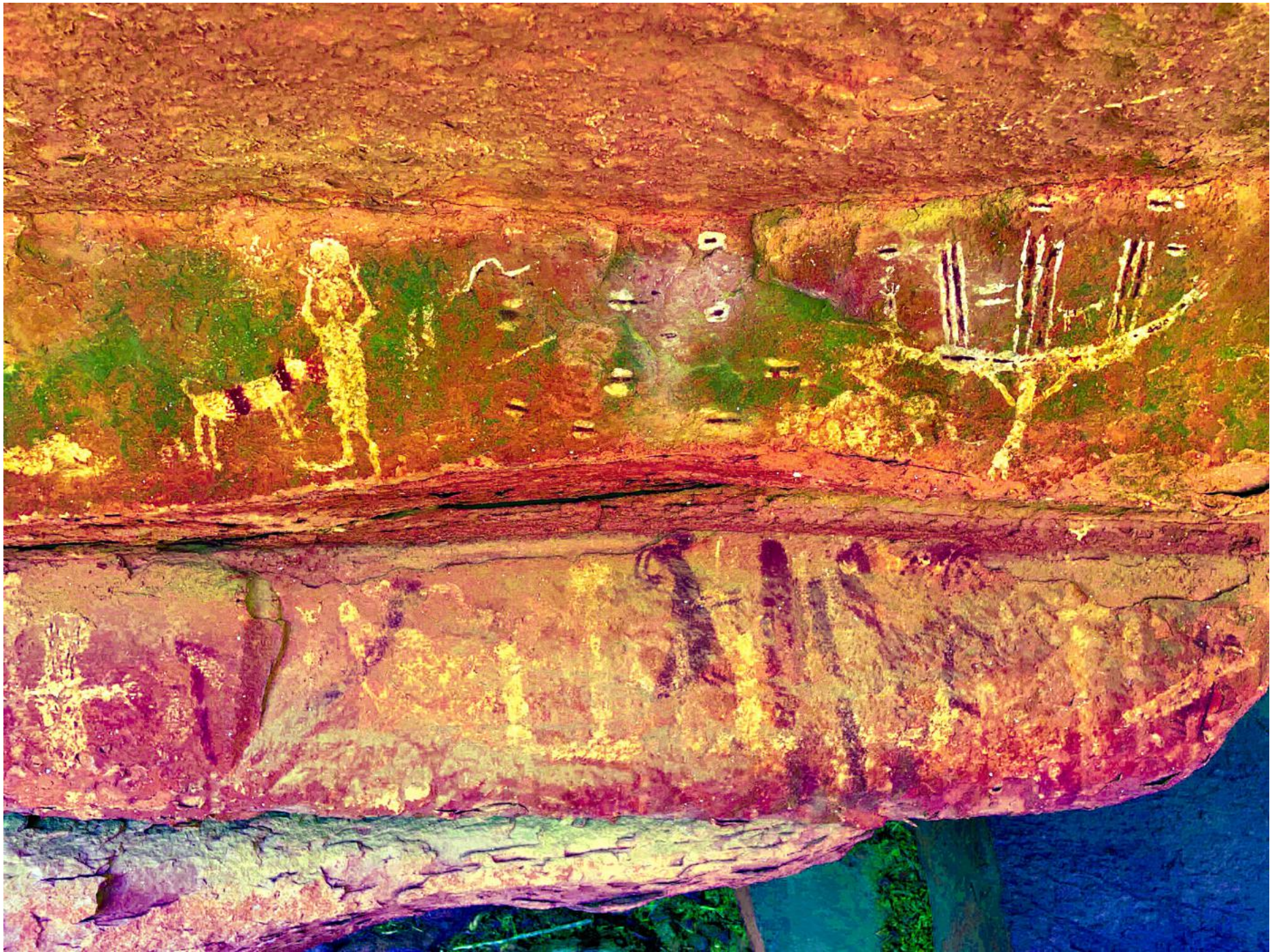











Turret









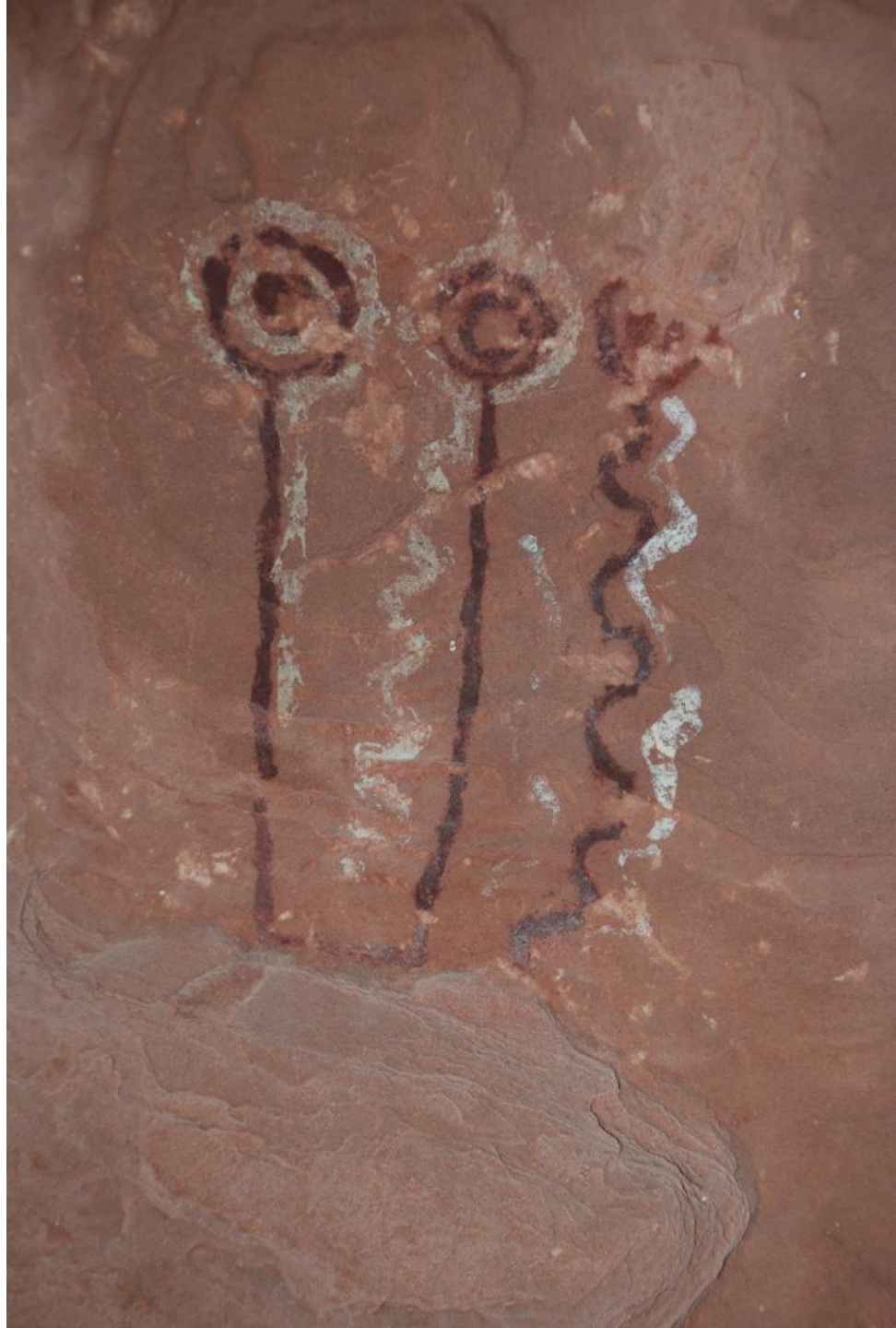

































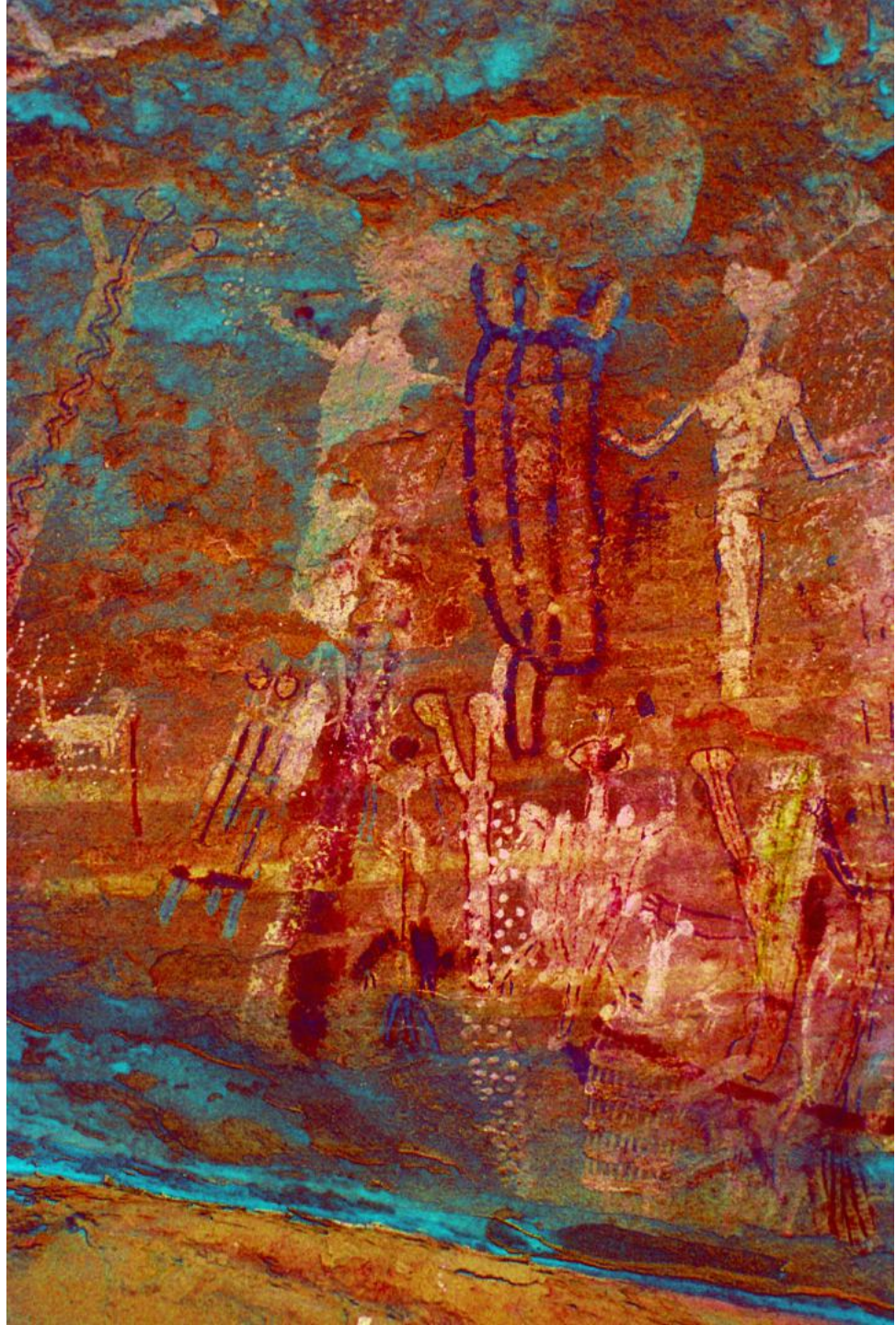











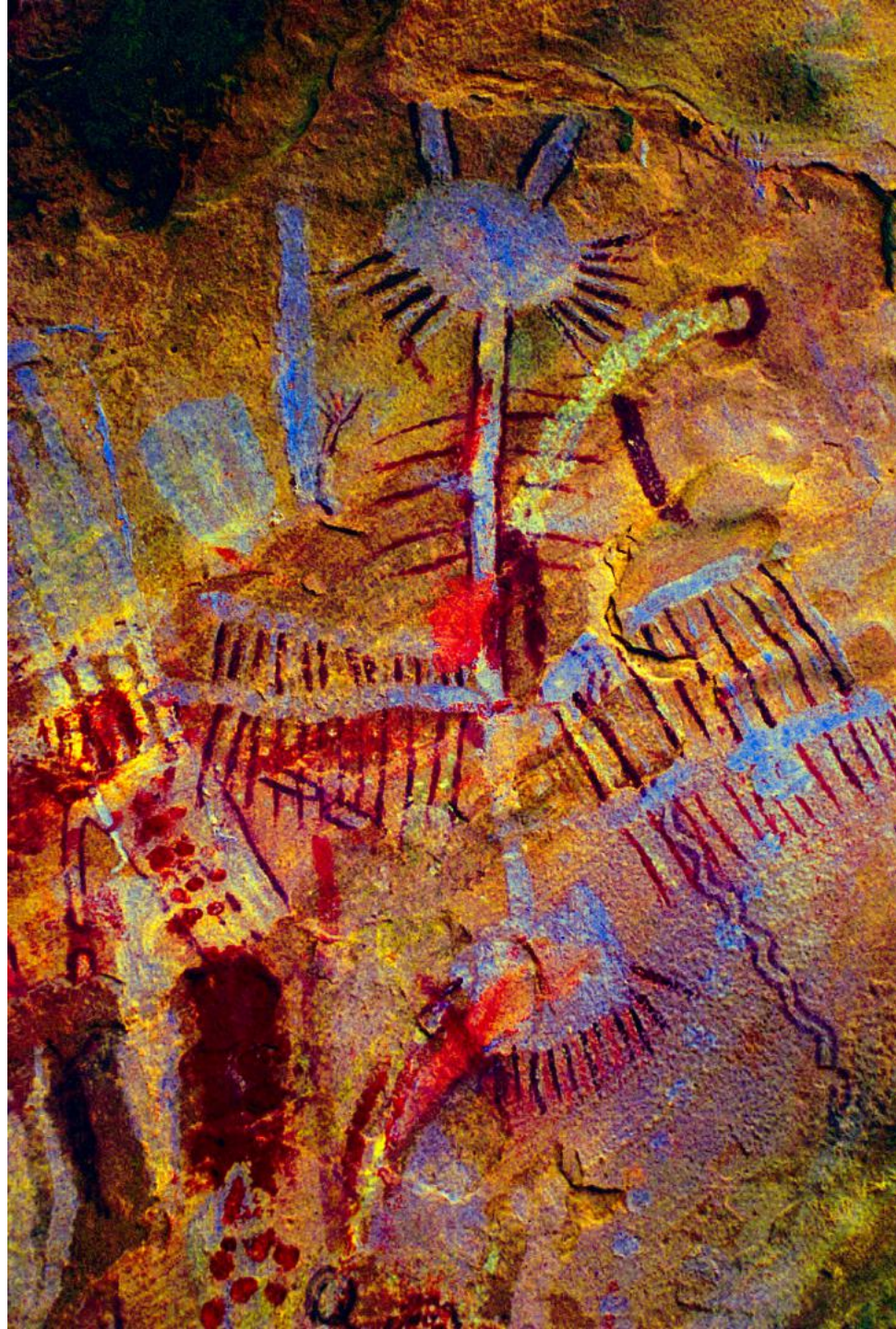

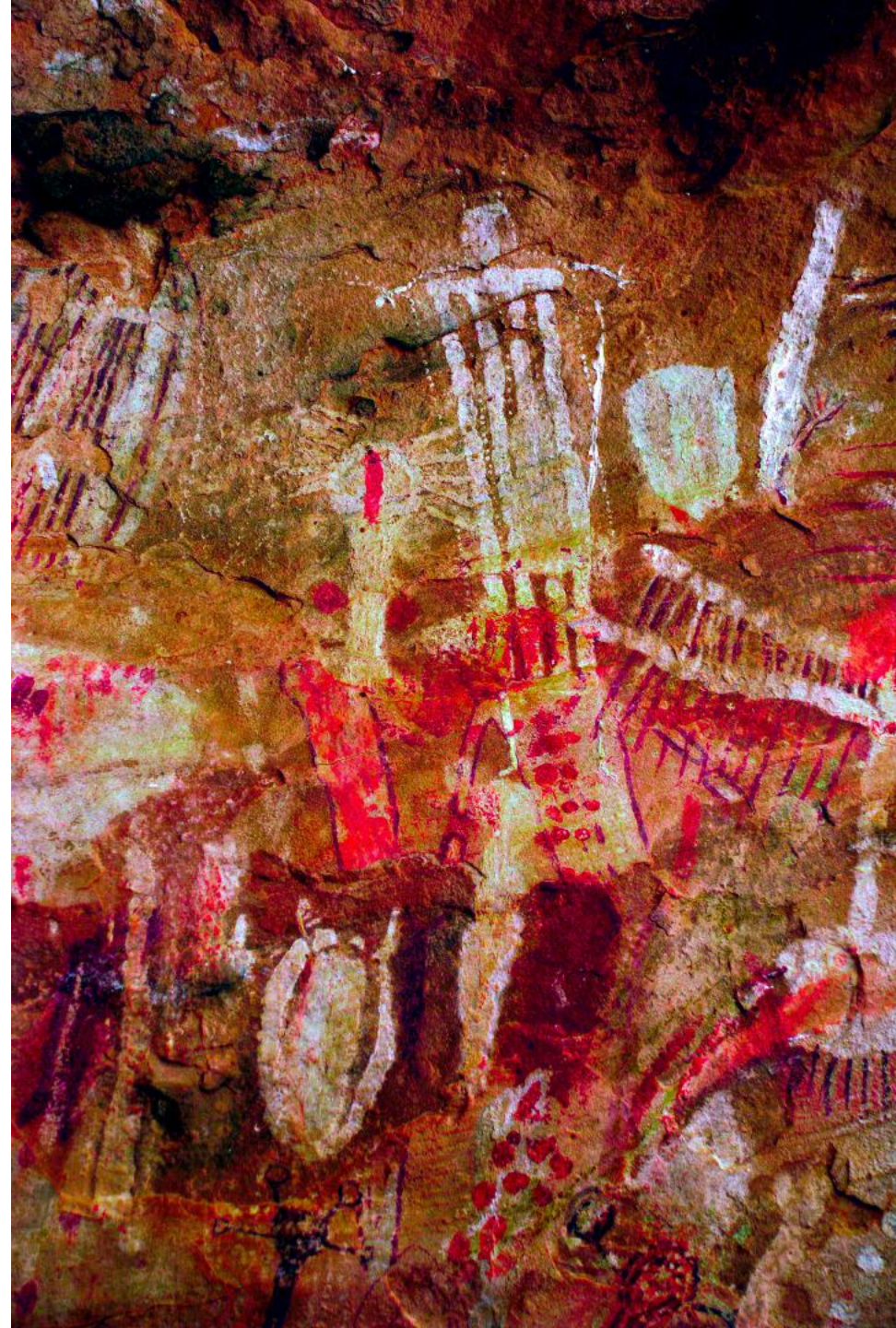

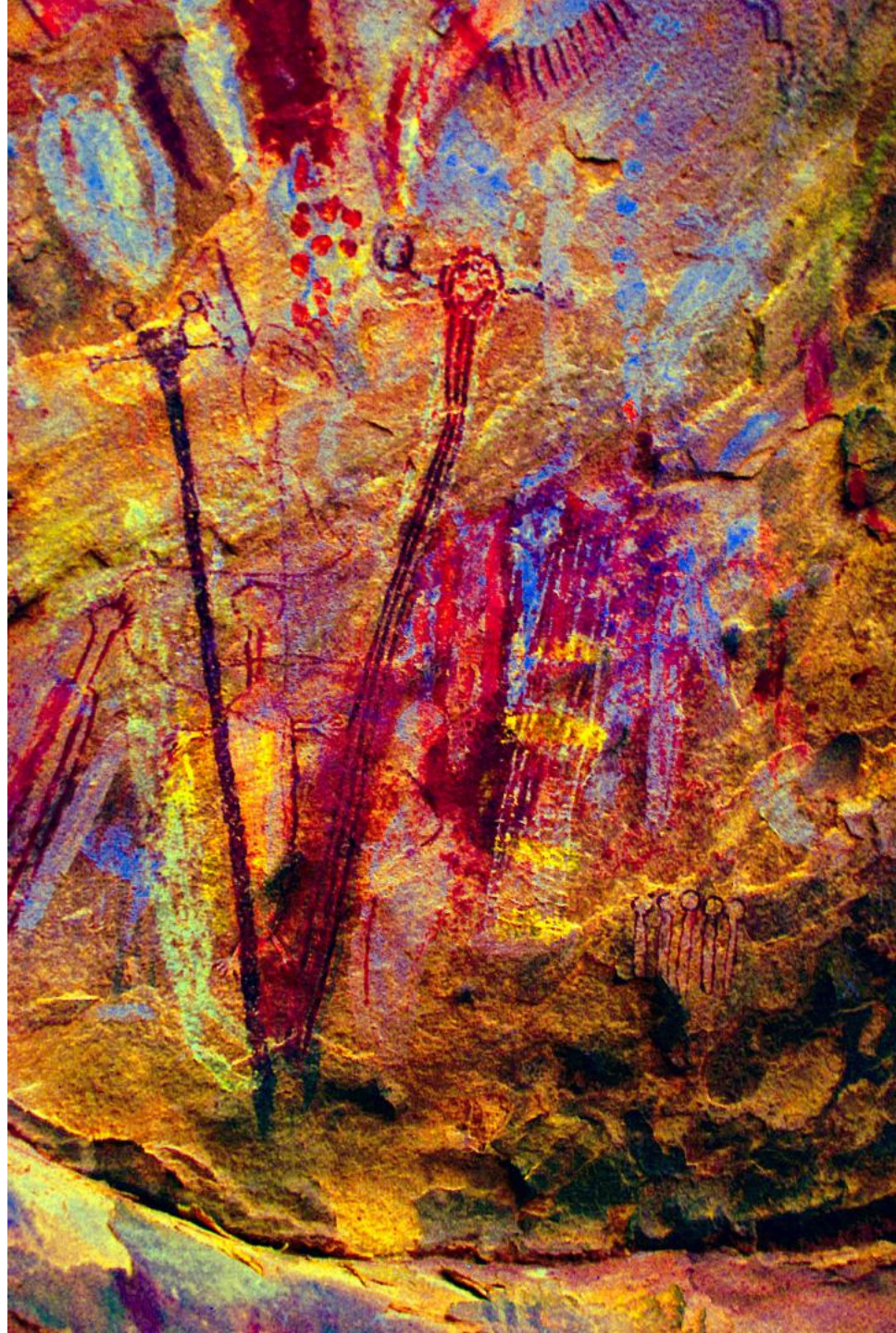



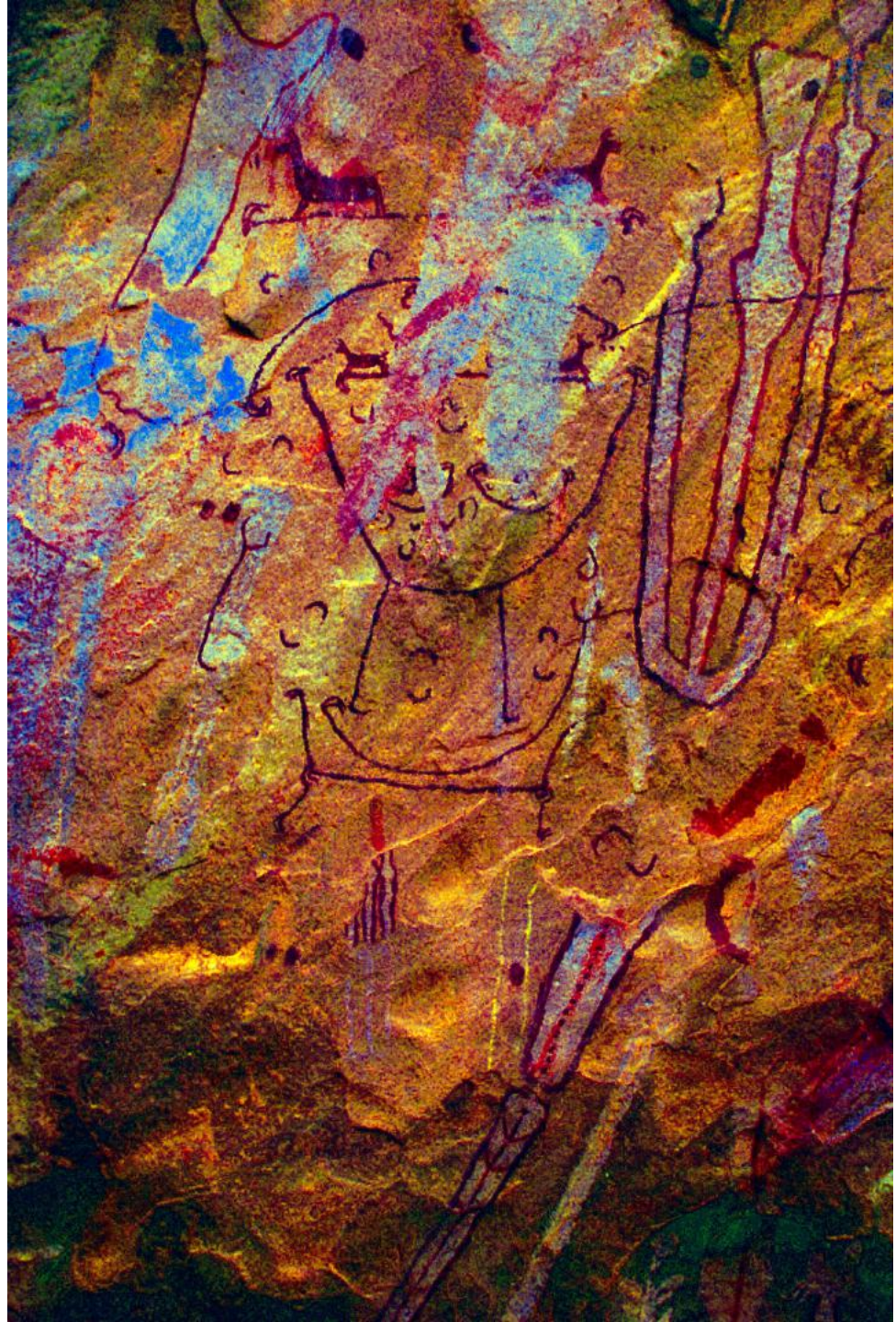







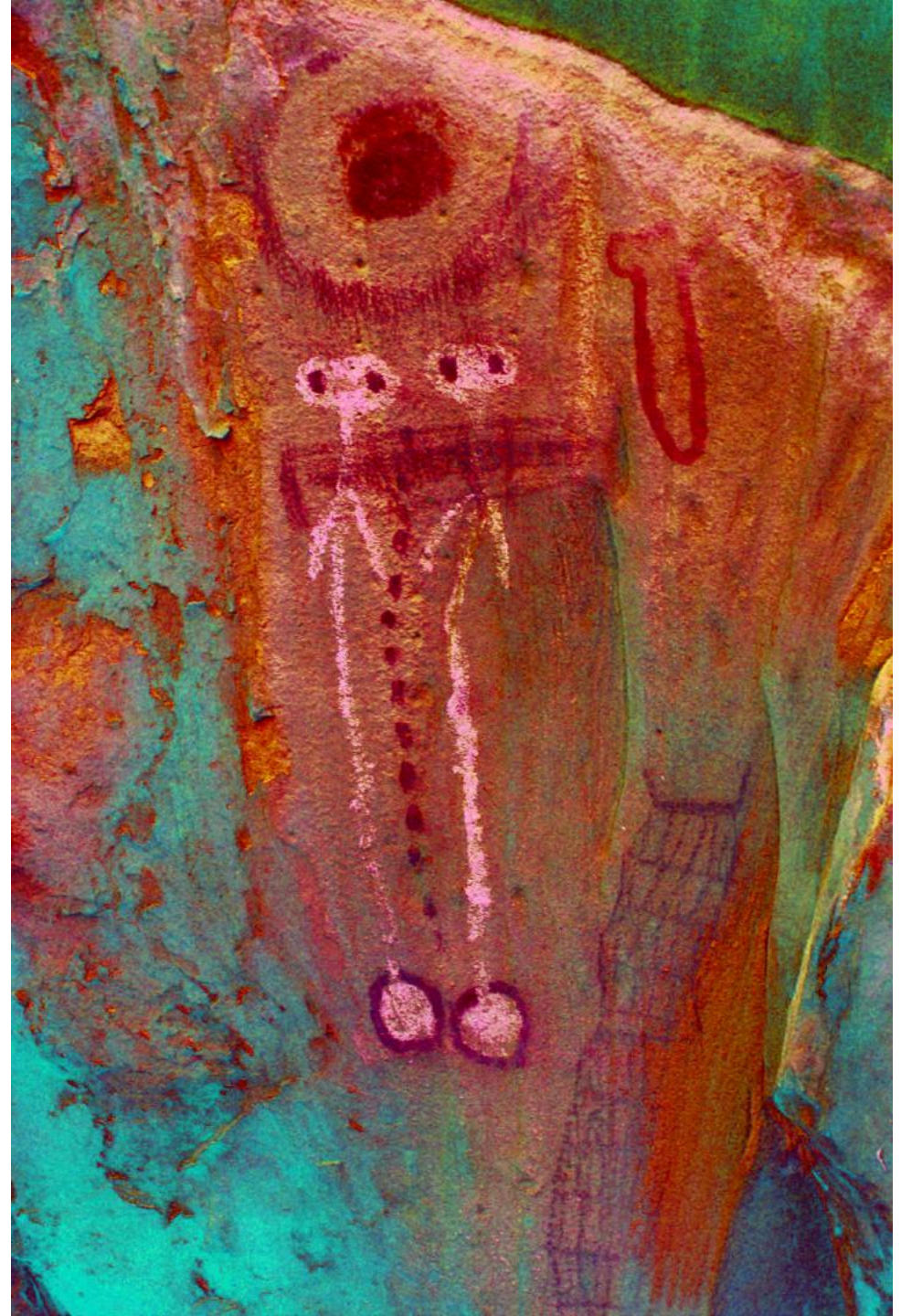
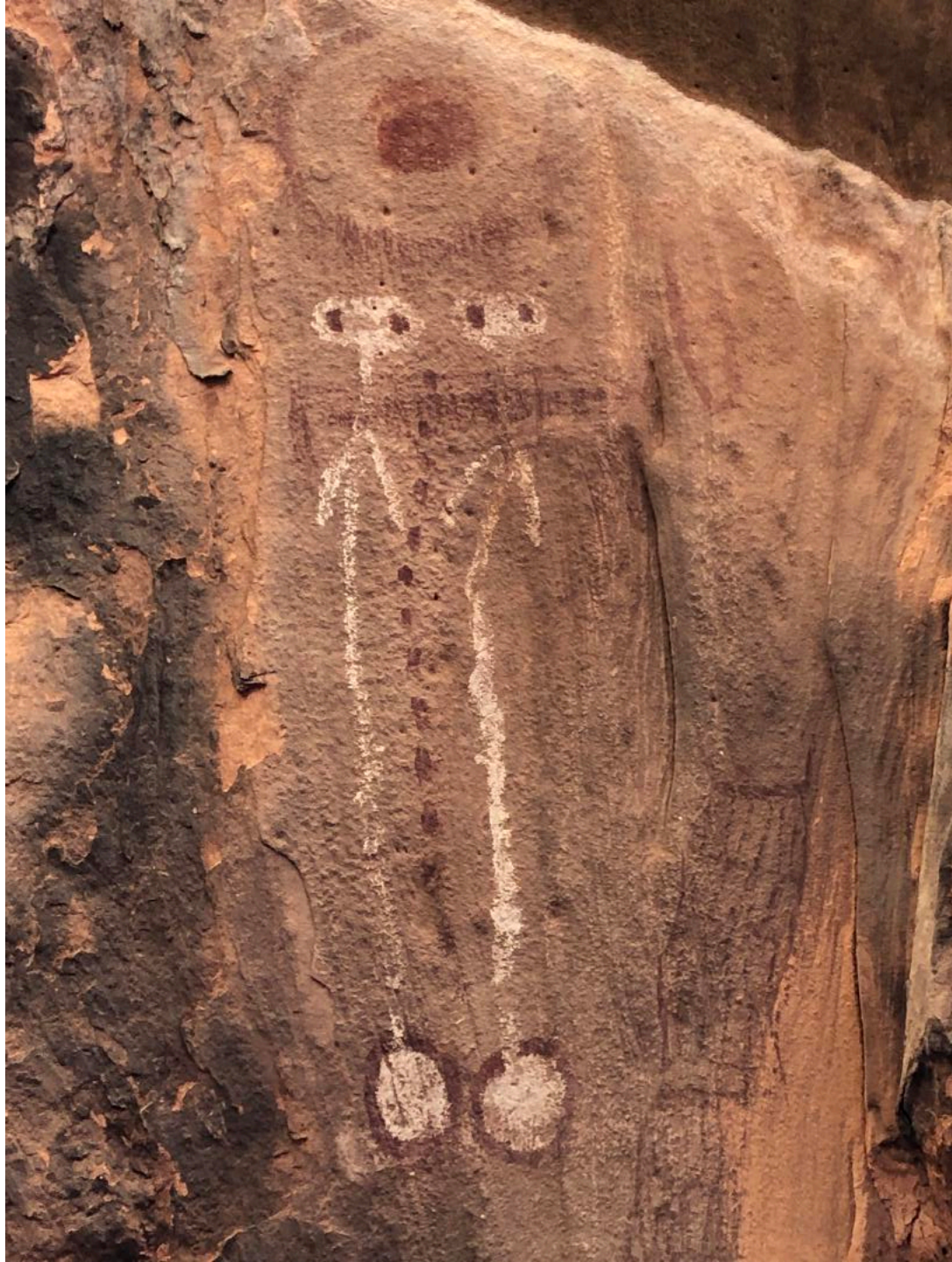





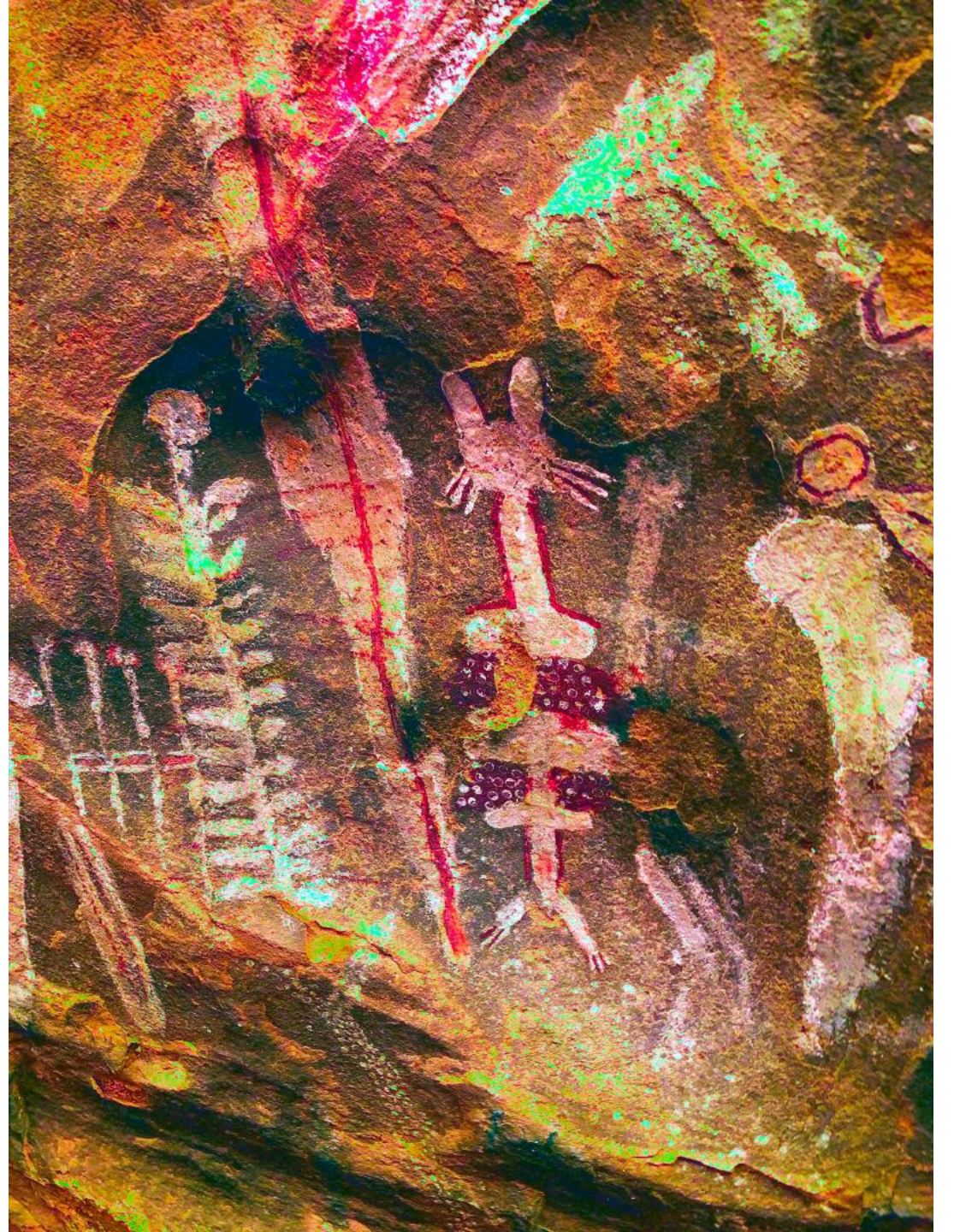
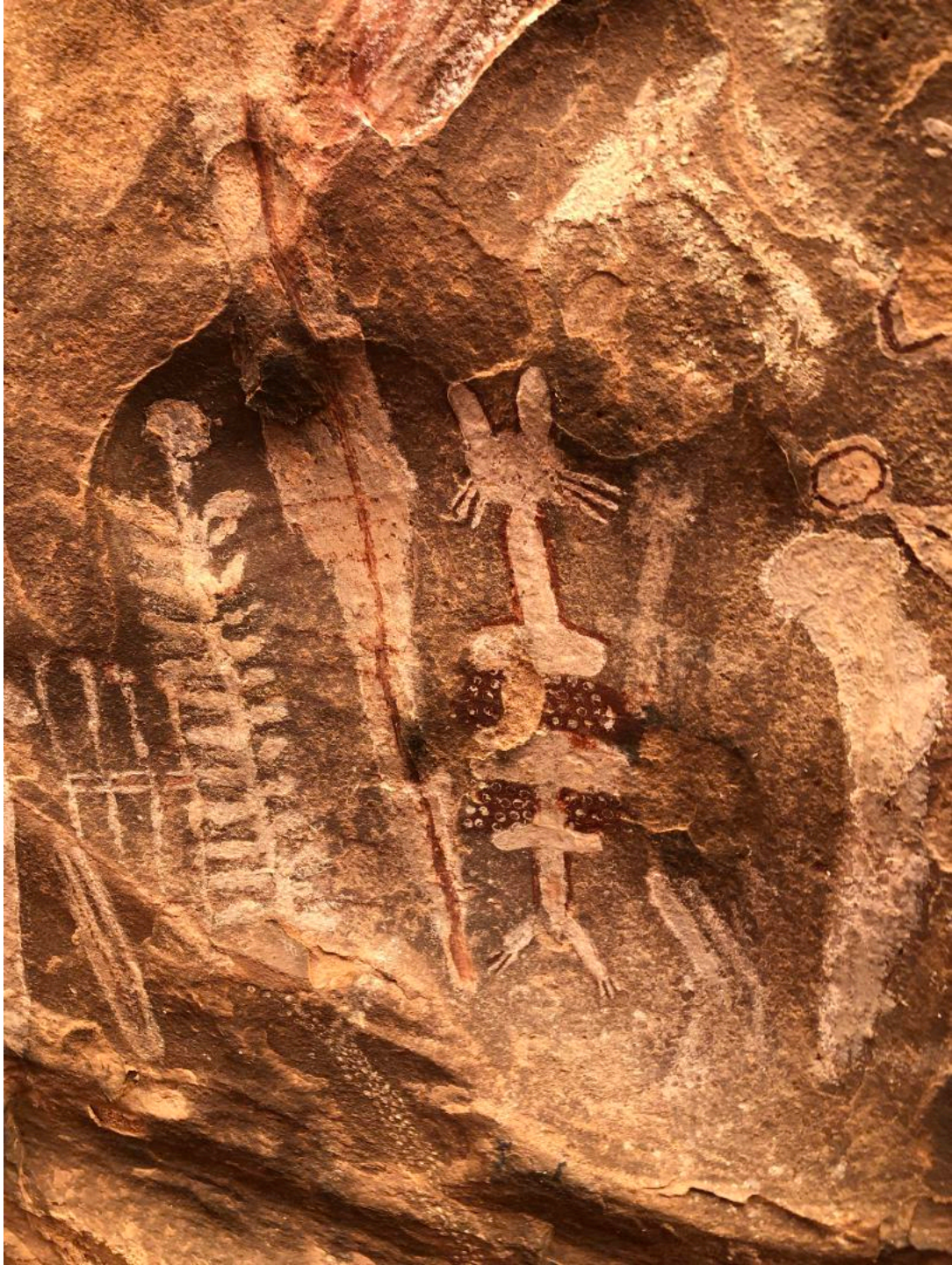





Shaman's Gallery

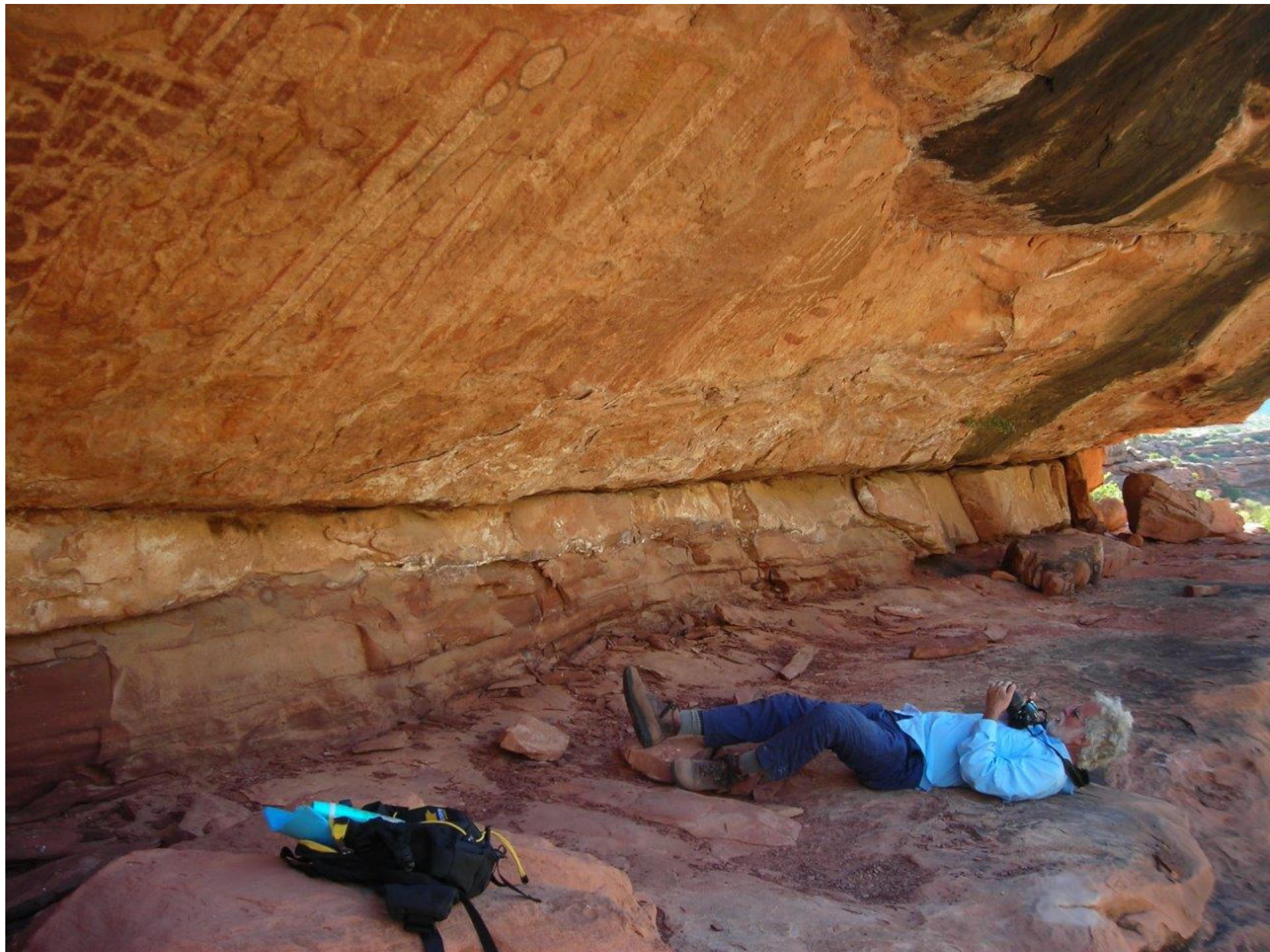









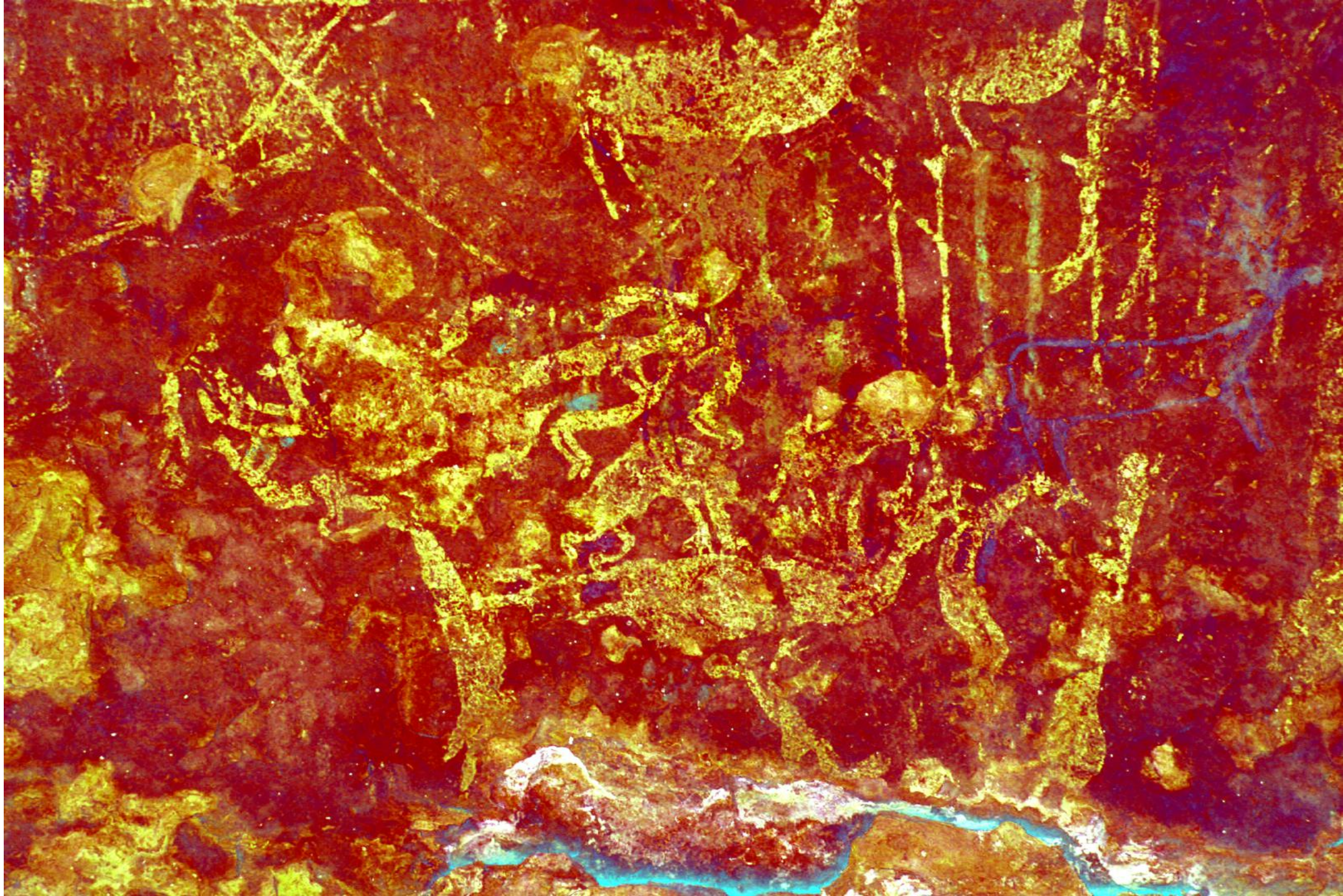











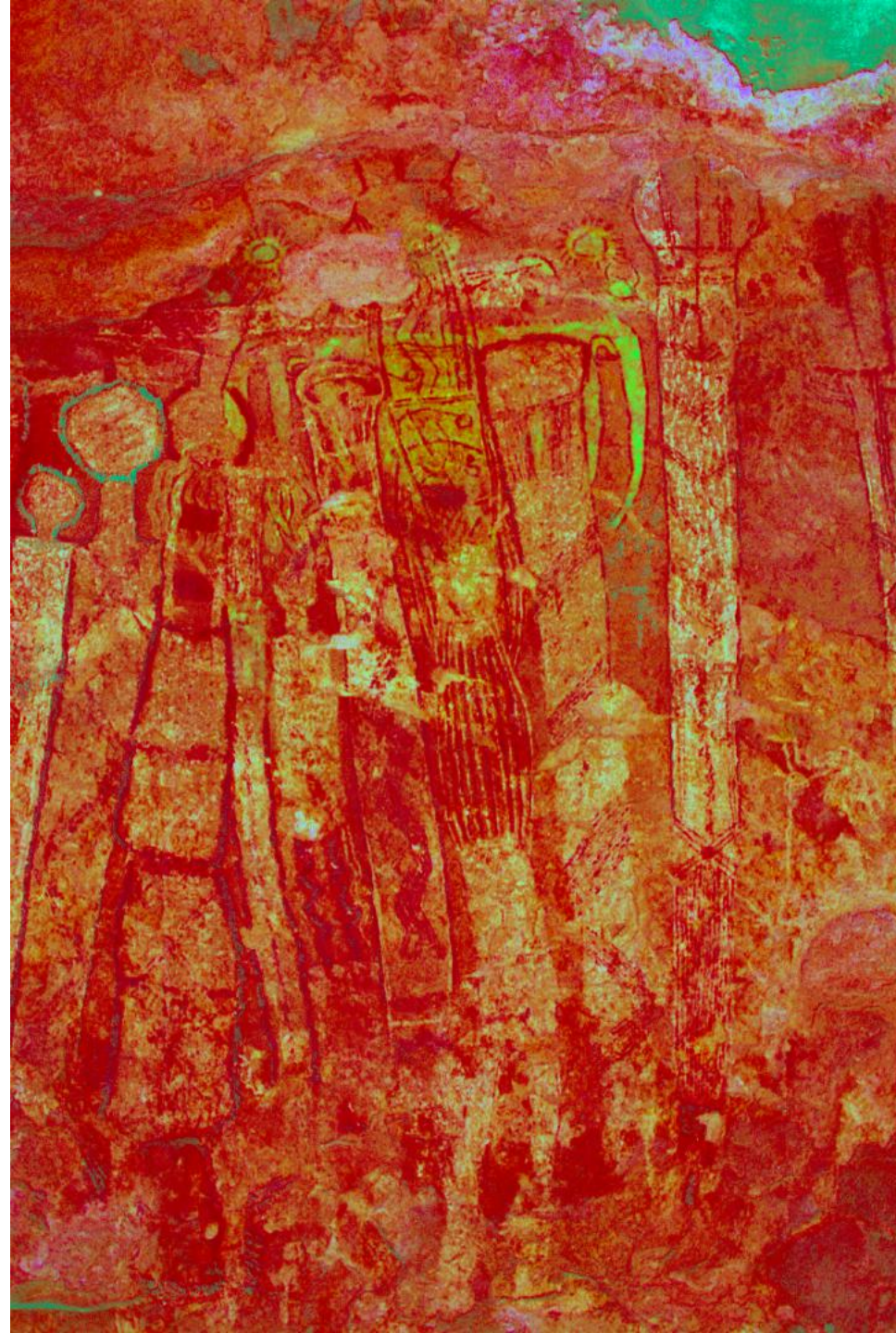





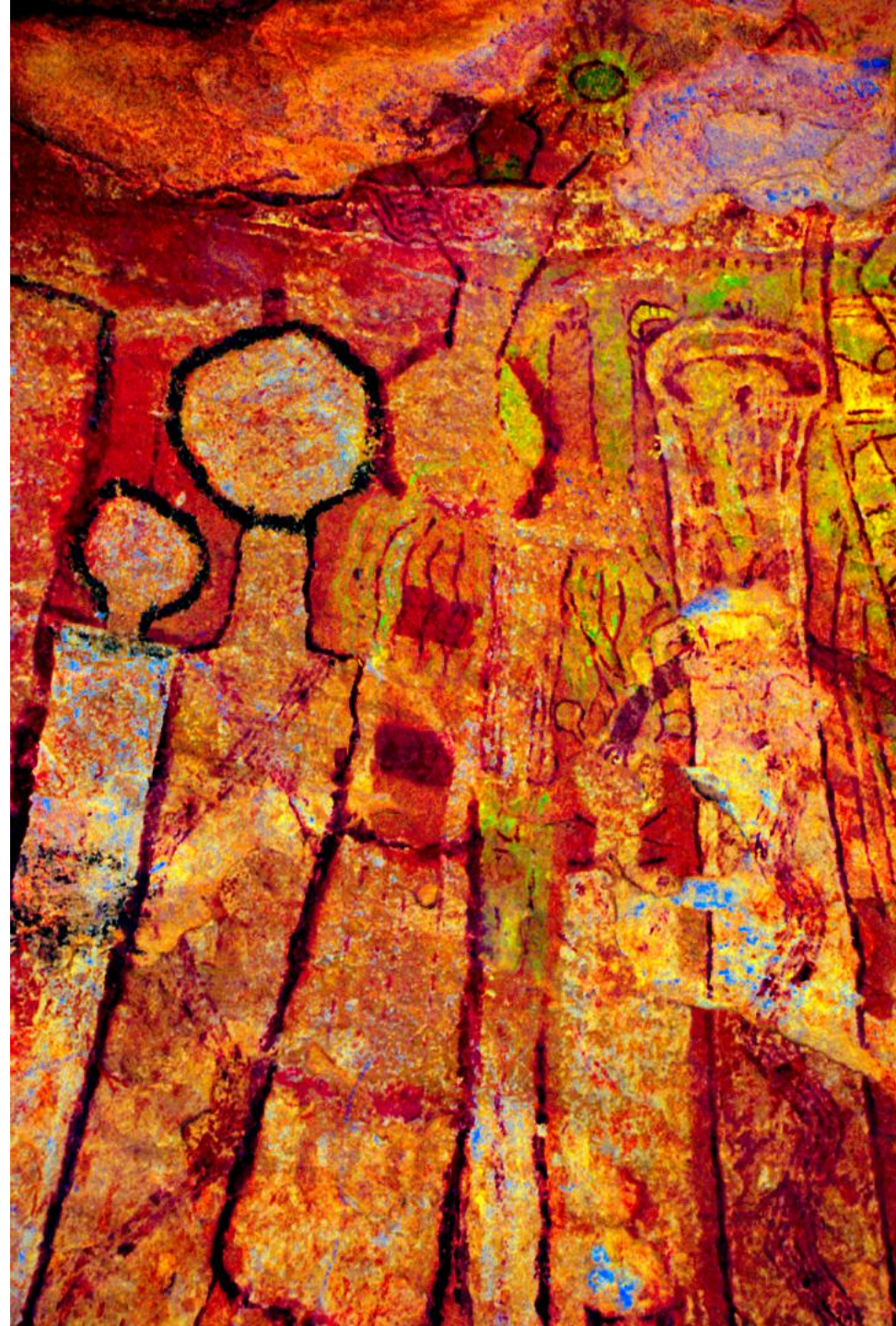





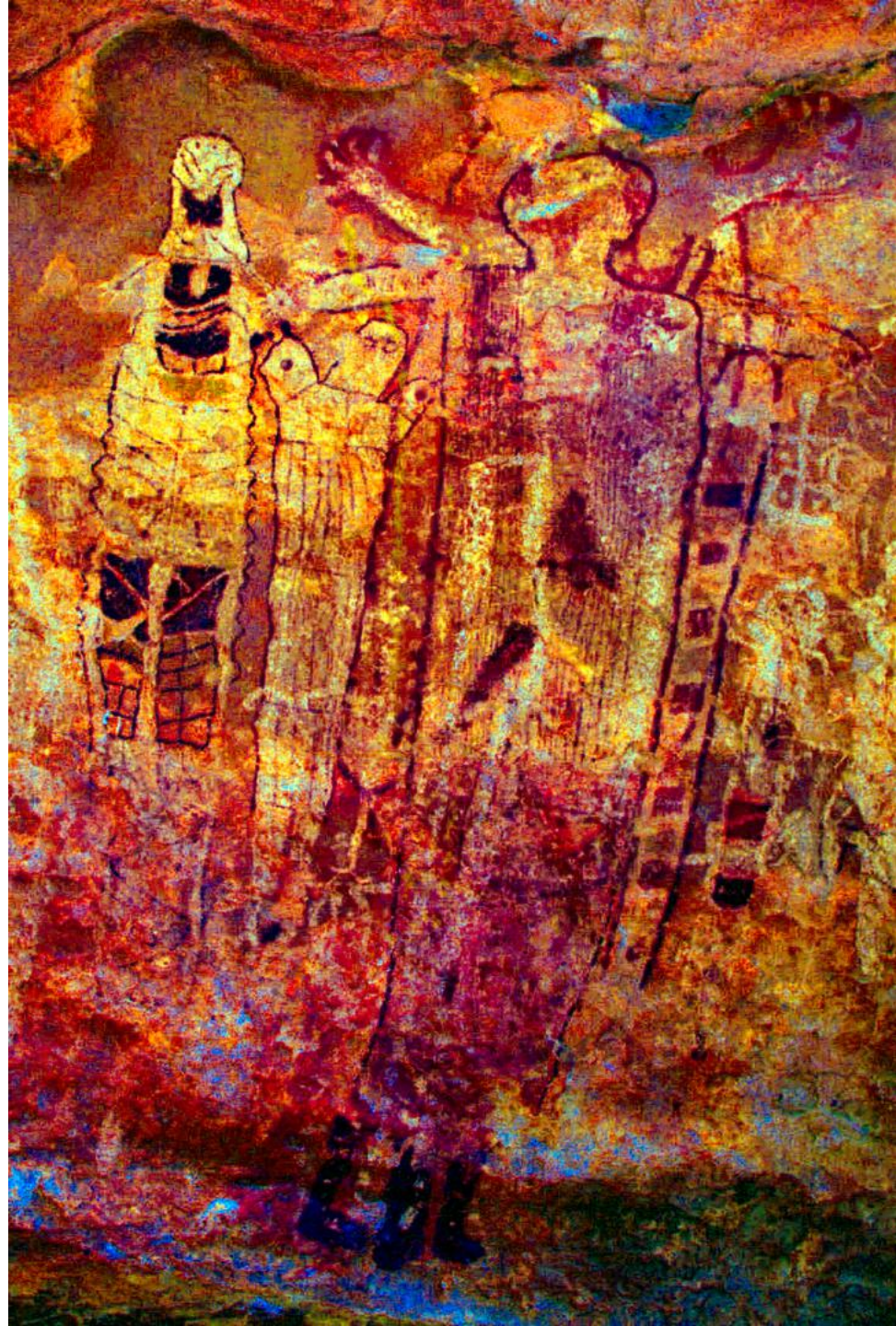

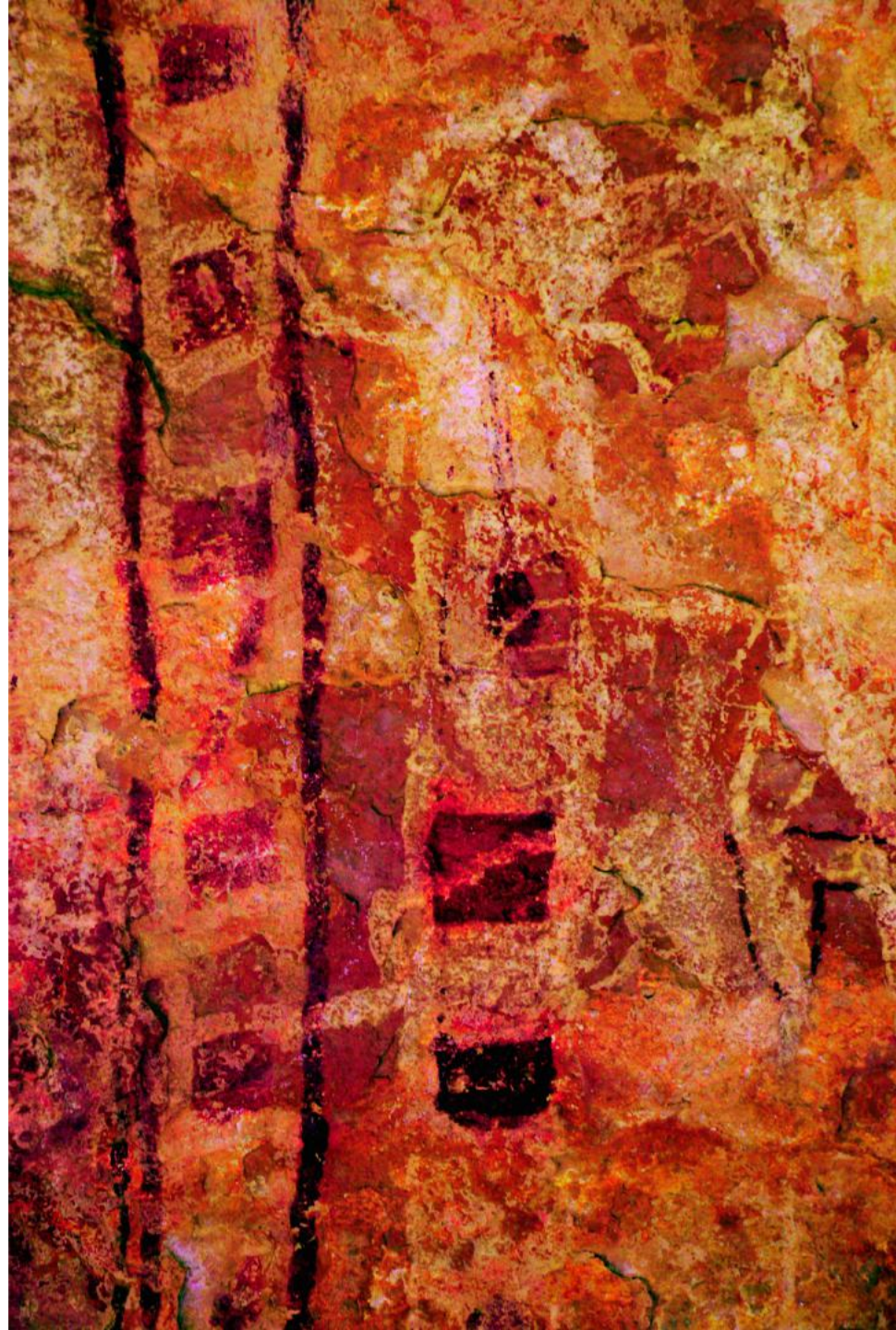
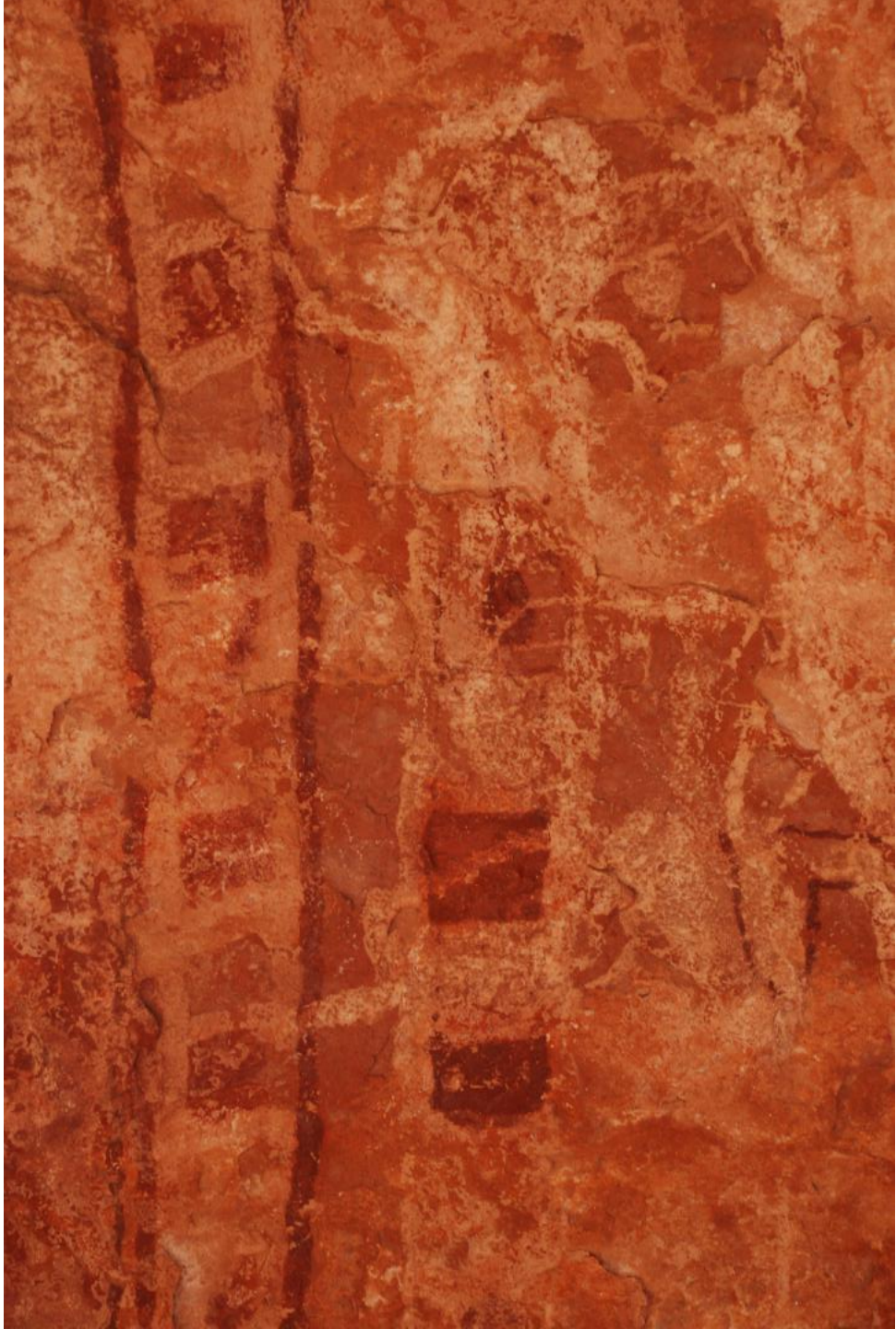









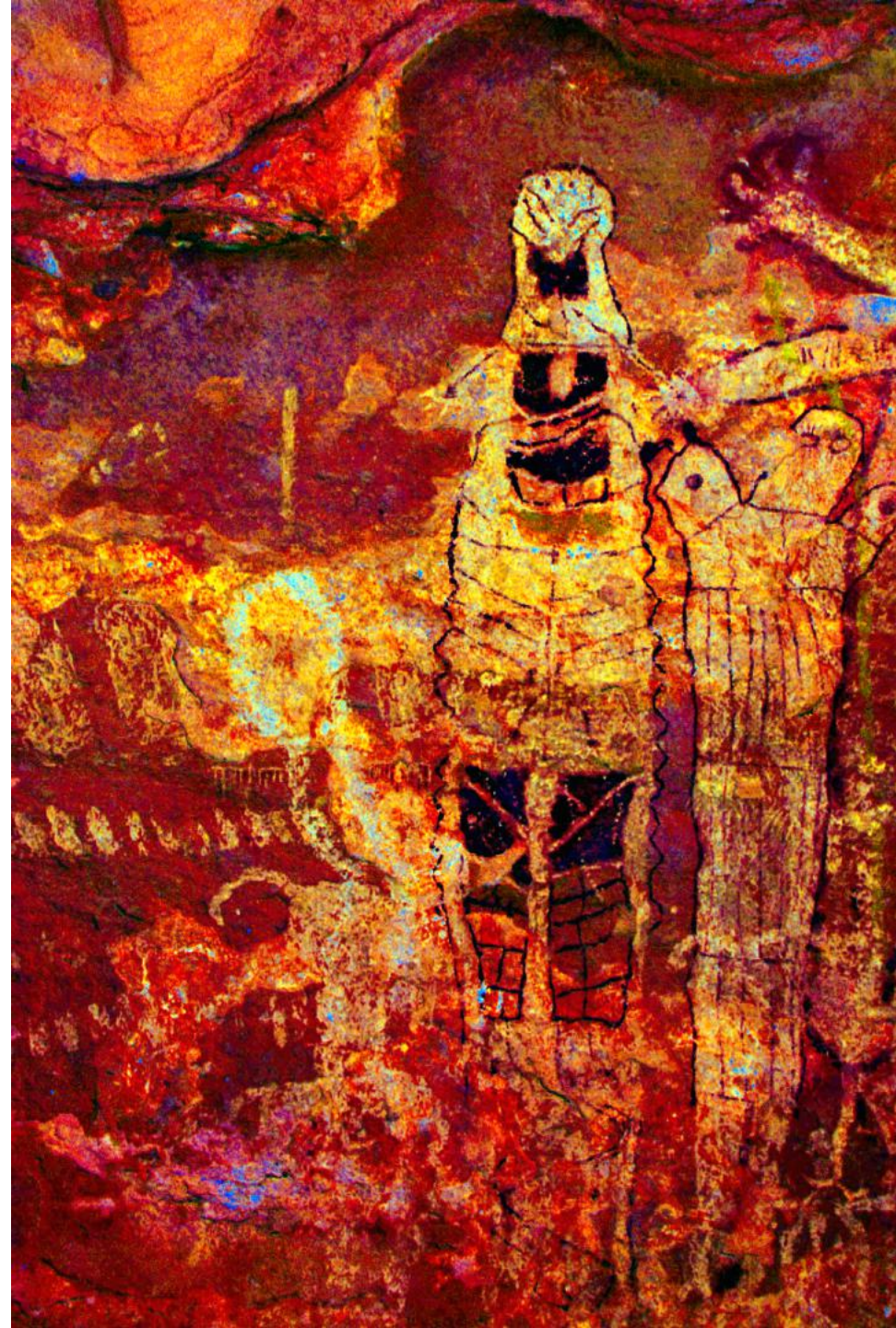





Hades Shelter



































